

[School Map] (English version)

Building 1 has 1-1~3-6 classrooms.

<Building 1>

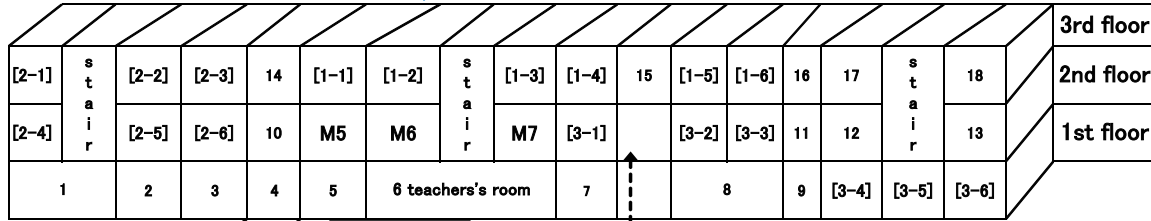

- 1 reception
- 2 janitors' room
- 3 principal's office
- 4 office
- 5 small reception
- 7 health room
- 10 math teachers' room
- 20 cooking training room
- 21 cooking preparation room
- 22 biology teachers' room
- 23 biology room
- 24 art teachers' room
- 25 art room
- 26 study hall
- 27 physics teachers' room
- 28 physics room

<Building 2>



- 8 career guidance room
- 9 career reference room
- 11 storehouse
- 12 librarians' office
- 13 libra
- 14 student council room
- 15 literature club's room
- 16 storehouse
- 17 librarians' office
- 18 audiovisual room
- 19 conference room

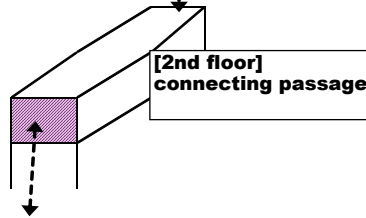

- 29 chemistry teachers' room
- 30 chemistry room
- 31 history and geography room
- 32 history and geography teachers' room
- 33 clothing preparation room
- 34 clothing room
- 35 calligraphy preparation room
- 36 calligraphy room

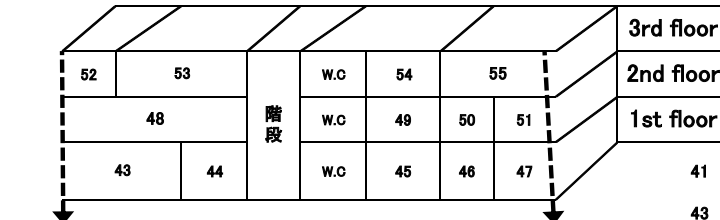

- 37 bookkeeping room
- 39 students' guidance room
- 41 music teachers' room
- 37 bookkeeping room
- 39 students' guidance room
- 38 system room
- 40 computer room F
- 42 music room
- 38 system room
- 40 computer room F

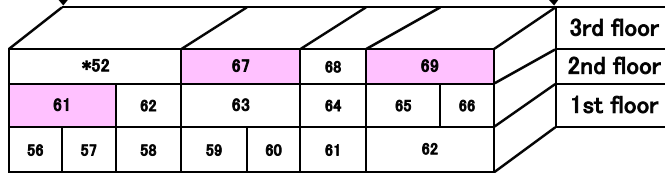

- 41 music teachers' room
- 43 large classroom 1
- 45 prime mover laboratory
- 47 sequence laboratory
- 49 physical measurement room
- 51 electronic technology room
- 42 music room
- 44 alumni meeting room
- 46 counseling room
- 48 technical course teachers' room
- 50 control measurement room
- 52 satellite room

- 53 business course teachers' room
- 57 drafting room
- 61 computer room C
- 65 information technology laboratory
- 54 bookkeeping room
- 58 Japanese language teachers' room
- 62 computer room D
- 66 basic electronics laboratory
- 55 large classroom 3
- 59 large classroom 3
- 63 computer room E
- 67 computer room A
- 56 mechanic course preparation room
- 56 mechanic course preparation room
- 64 information technology teachers' room
- 68 server room
- 69 computer room B